

**Ground Floor Plan**  
Scale: 1:50  
0m 1m 2m 3m 4m 5m 6m

**South West Elevation**

Scale: 1:100  
0m 2m 4m 6m 8m 10m 12m

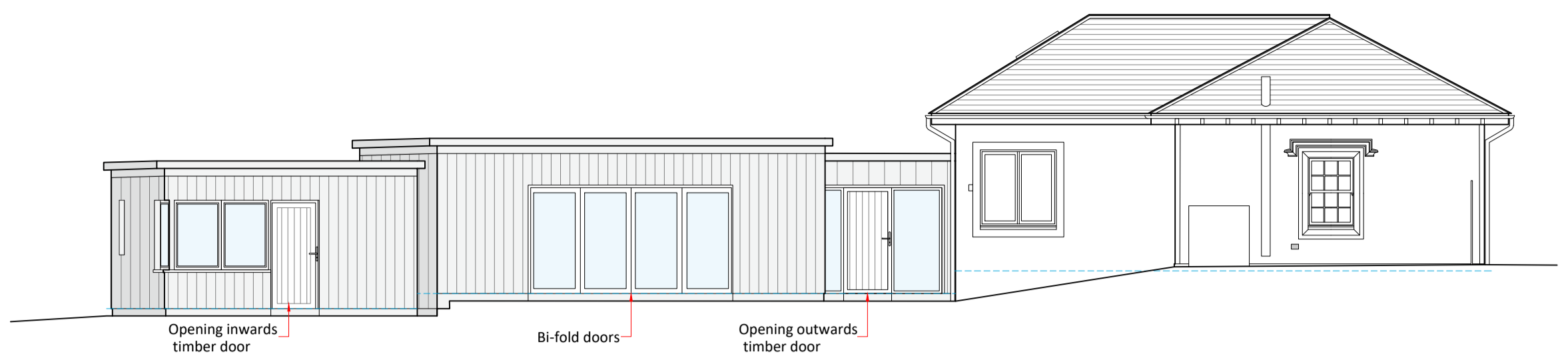

**North East Elevation**

Scale: 1:100  
0m 2m 4m 6m 8m 10m 12m

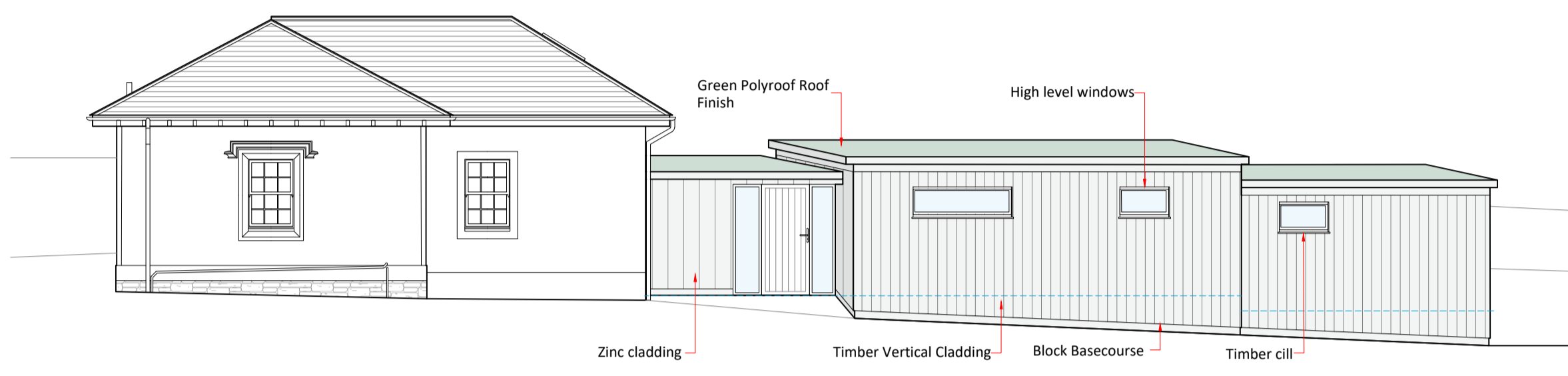

**North West Elevation**

Scale: 1:100  
0m 2m 4m 6m 8m 10m 12m

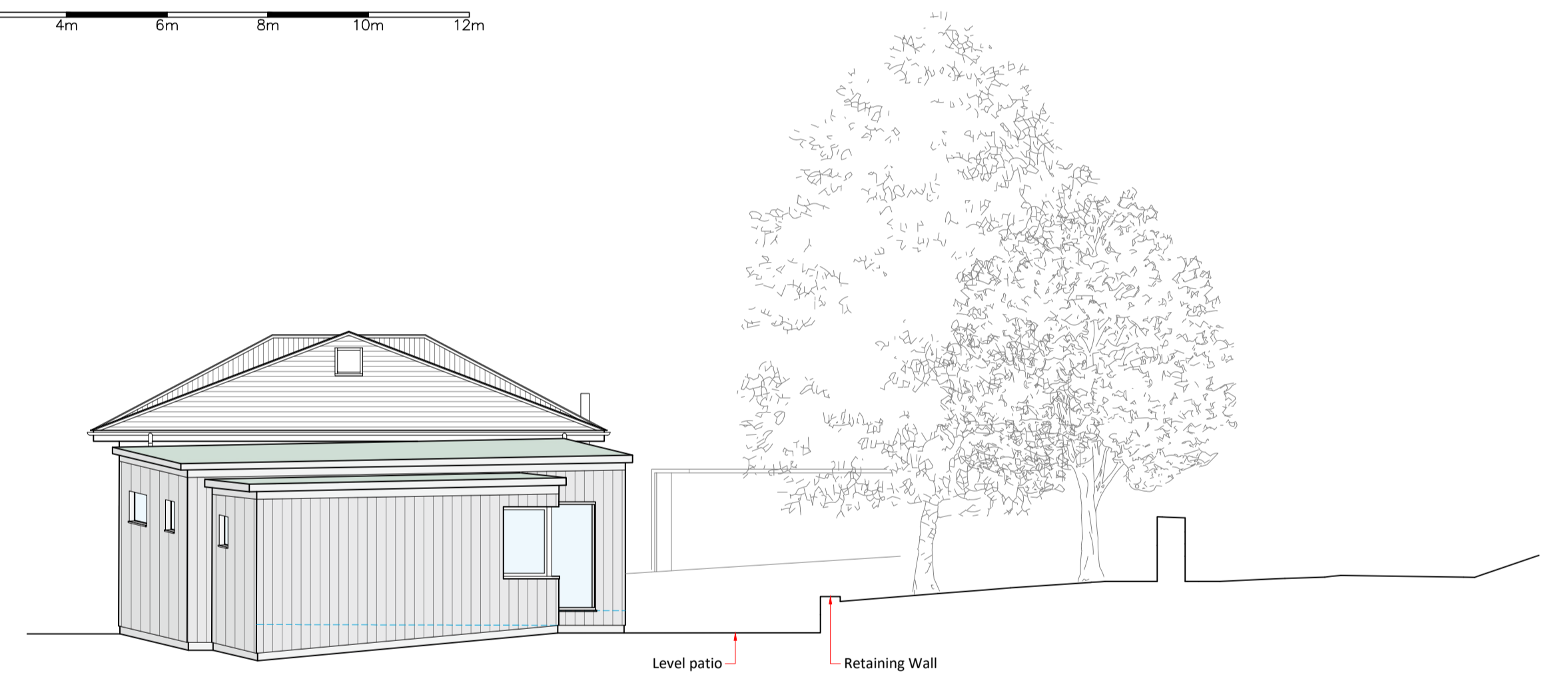

**South East Elevation**

Scale: 1:100  
0m 2m 4m 6m 8m 10m 12m



**RICHARD AMOS**  
ARCHITECTURE & SURVEYING  
Duns Office (Registered Office): 2 Golden Square, Duns, Berwickshire, TD11 3AW  
Eyemouth Office: Eyemouth Golf Club, Eyemouth, TD14 5SF  
Tel: (01361) 882 599  
E-mail: enquiries@richardamosltd.co.uk  
Website: www.richardamosltd.co.uk  
Registered in Scotland, Company No. 240332 V.A.T Reg. No. 502 4656 71

CLIENT:  
**G Wilson & W Hannah**

PROJECT:  
**Proposed Extension & Alterations to Dove Cottage, Gate Lodge, Press Castle, Coldingham.**

TITLE:  
**Proposed Floor Plan and Elevations**

DRAWING NO: <b>22/B943/PL03</b>	DRAWN BY: JF	<b>A1</b>
DATE: 11/07/2022	SCALE: 1:50 / 1:100	
	REV: -	

This drawing is for Planning Purposes Only  
DO NOT SCALE FROM THIS DRAWING.  
These drawings are subject to copyright laws: © Richard Amos Ltd